Part 2 in E flat (High)

The Diggers

Gerrard Winstanley/Arr M. Mc Markovich
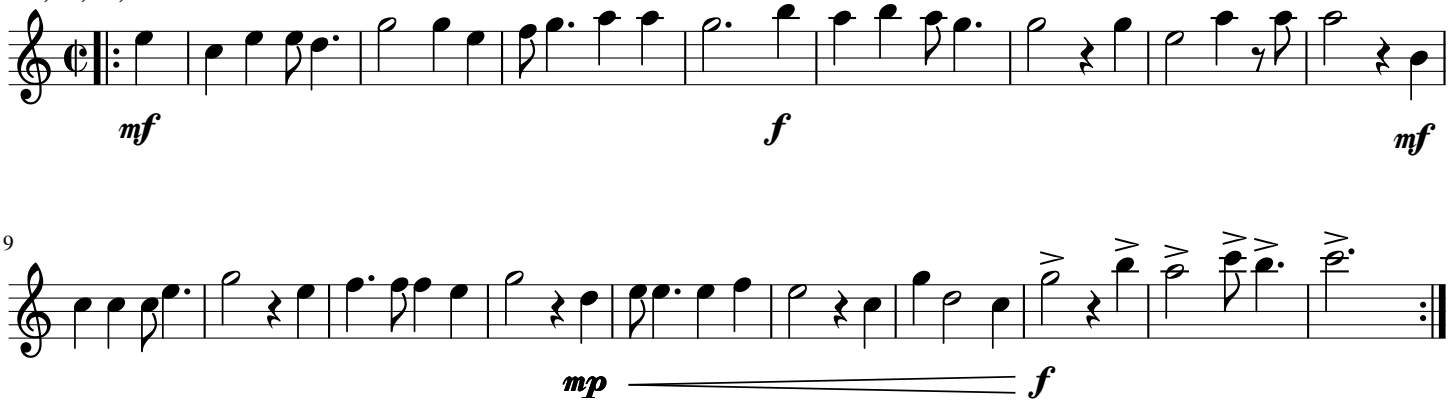
1- 2 - 1, 2, 3, in